

MONTHLY MEMBERSHIP PROGRESS REPORT

LOCATION ENGLAND

District 105 N

Results as of: 2/28/2023

Clubs			
RESULTS FOR 2022-2023			
QUARTER	NEW CLUB GOAL	NEW CLUBS	DROPPED CLUBS
JULY/AUG/SEPT	0	0	0
OCT/NOV/DEC	0	0	0
JAN/FEB/MAR	0	0	0
APR/MAY/JUNE	0	0	0

Members			
RESULTS FOR 2022-2023			
QUARTER	MEMBER GROWTH NET GOAL	MEMBER GROWTH ACTUAL	DROPPED MEMBERS ACTUAL (including transfers)
JULY/AUG/SEPT	0	25	37
OCT/NOV/DEC	0	40	48
JAN/FEB/MAR	0	39	12
APR/MAY/JUNE	0	0	0

GOALS AND ACTUAL NEW CLUBS CUMULATIVE



GOALS AND ACTUAL MEMBERS CUMULATIVE

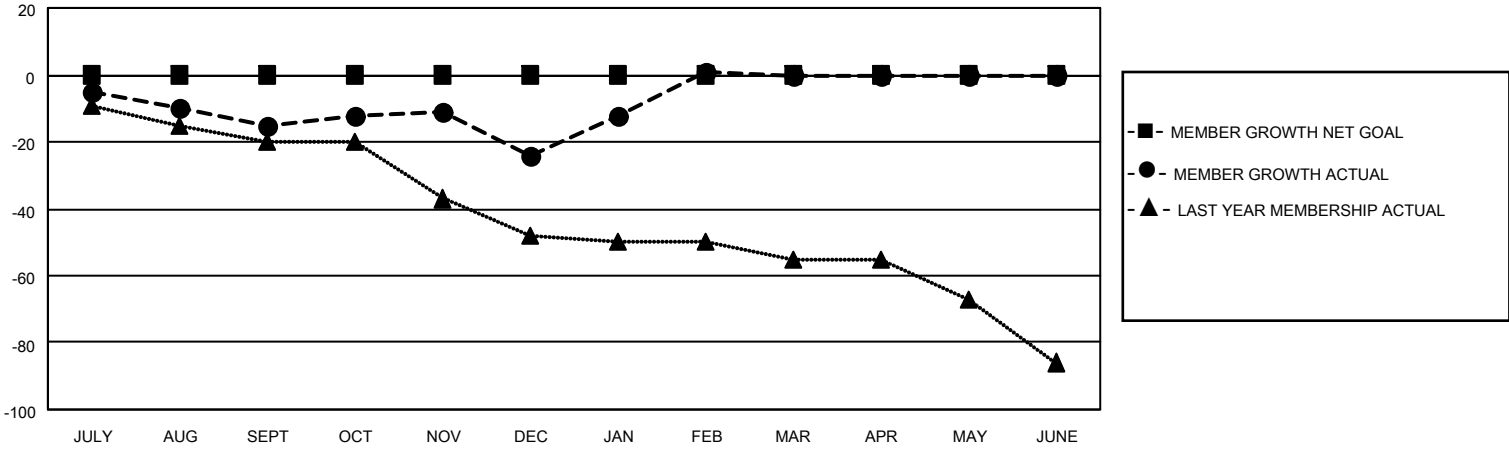

DROPPED CLUBS: 0	30 CLUBS OF 71 ADDED 1 OR MORE NEW MEMBERS	<p style="text-align: center;"><u>GENDER DISTRIBUTION</u></p> <table style="width: 100%; border: none;"> <tr><td>MALE</td><td style="text-align: right;">735 (68.56%)</td></tr> <tr><td>FEMALE</td><td style="text-align: right;">337 (31.44%)</td></tr> <tr><td>NON BINARY</td><td style="text-align: right;">0 (0.00%)</td></tr> <tr><td>PREFER NOT TO ANSWER</td><td style="text-align: right;">0 (0.00%)</td></tr> </table>	MALE	735 (68.56%)	FEMALE	337 (31.44%)	NON BINARY	0 (0.00%)	PREFER NOT TO ANSWER	0 (0.00%)				
MALE	735 (68.56%)													
FEMALE	337 (31.44%)													
NON BINARY	0 (0.00%)													
PREFER NOT TO ANSWER	0 (0.00%)													
<p style="text-align: center;"><u>DROPPED MEMBERS</u></p> <table style="width: 100%; border: none;"> <tr><td>DECEASED</td><td style="text-align: right;">14</td></tr> <tr><td>CLUB CANCELLED</td><td style="text-align: right;">0</td></tr> <tr><td>OTHER</td><td style="text-align: right;">83</td></tr> <tr><td>TOTAL</td><td style="text-align: right;">97</td></tr> </table>	DECEASED	14	CLUB CANCELLED	0	OTHER	83	TOTAL	97	CLICK HERE FOR CUMULATIVE MEMBERSHIP DATA	<table style="width: 100%; border: none;"> <tr><td>TOTAL FAMILY UNIT MEMBERS</td><td style="text-align: right;">136</td></tr> <tr><td>FAMILY MEMBERS PAYING HALF DUES</td><td style="text-align: right;">69</td></tr> </table>	TOTAL FAMILY UNIT MEMBERS	136	FAMILY MEMBERS PAYING HALF DUES	69
DECEASED	14													
CLUB CANCELLED	0													
OTHER	83													
TOTAL	97													
TOTAL FAMILY UNIT MEMBERS	136													
FAMILY MEMBERS PAYING HALF DUES	69													